

Assessing the spillover: metabarcoding reveals contrasting non-indigenous species dynamics inside and outside a port

Adrià Antich

Zarcero, J., Mingote, M. G., Wangenstein, O., Palacín, C., Rius, M. & Turon, X.

IS THIS SCENE FAMILIAR TO YOU?

One day
at work...

I saw recently on
Instagram that
Tom went to Crete...

Three
days
latter...

visit
Crete...

Find the
best prices
here...

Find the best
apartment for
you...

I deserve
some
holidays!

IS THIS SCENE FAMILIAR TO YOU?



IS THIS SCENE FAMILIAR TO YOU?

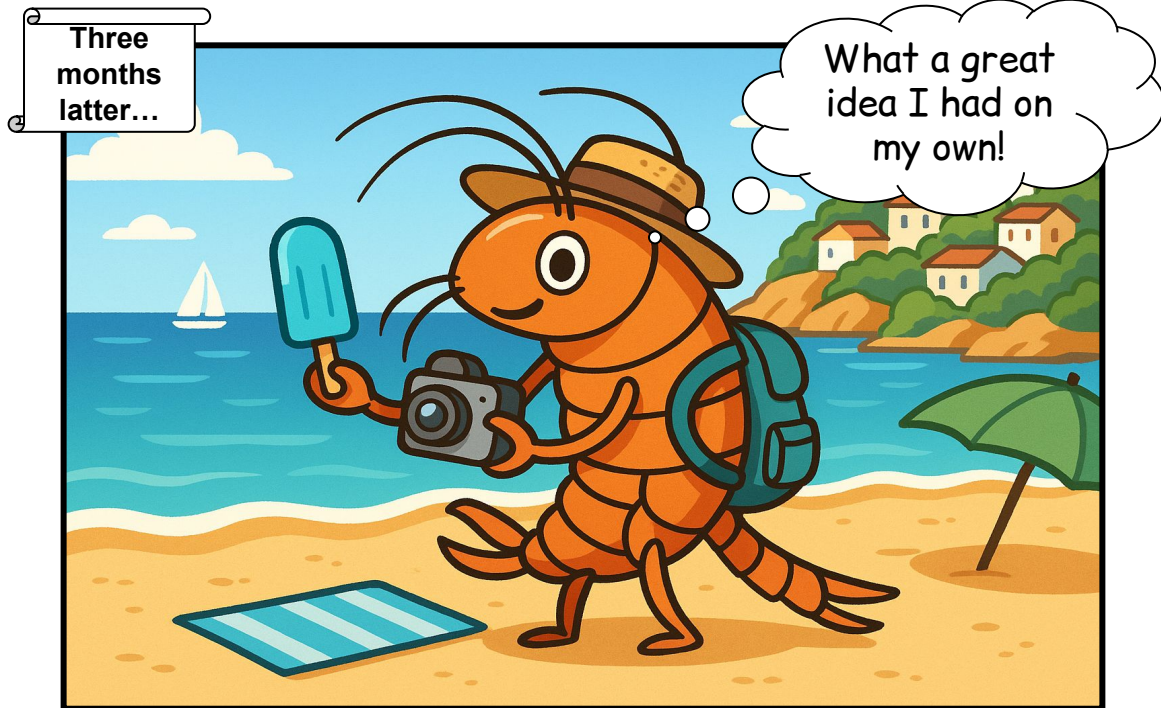

GLOBALISATION

Global market
Keep us connected
Travel around the world

IS THIS SCENE FAMILIAR TO YOU?

Three months later...



*But we
don't travel
alone...*

GLOBALISATION

Global market
Keep us connected
Travel around the world

GLOBALISATION



MORE
NIS

(Non Indigenous Species)

GLOBALISATION

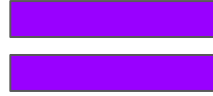

MORE
NIS

(Non Indigenous Species)

How do they propagate?

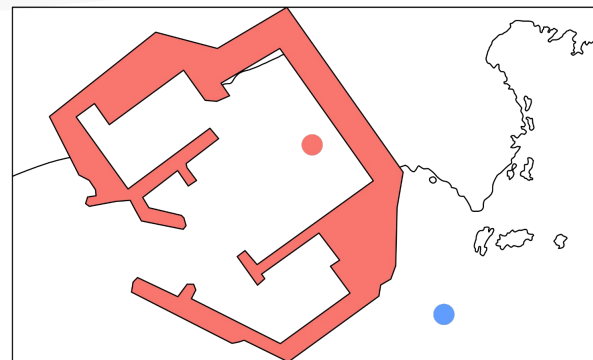
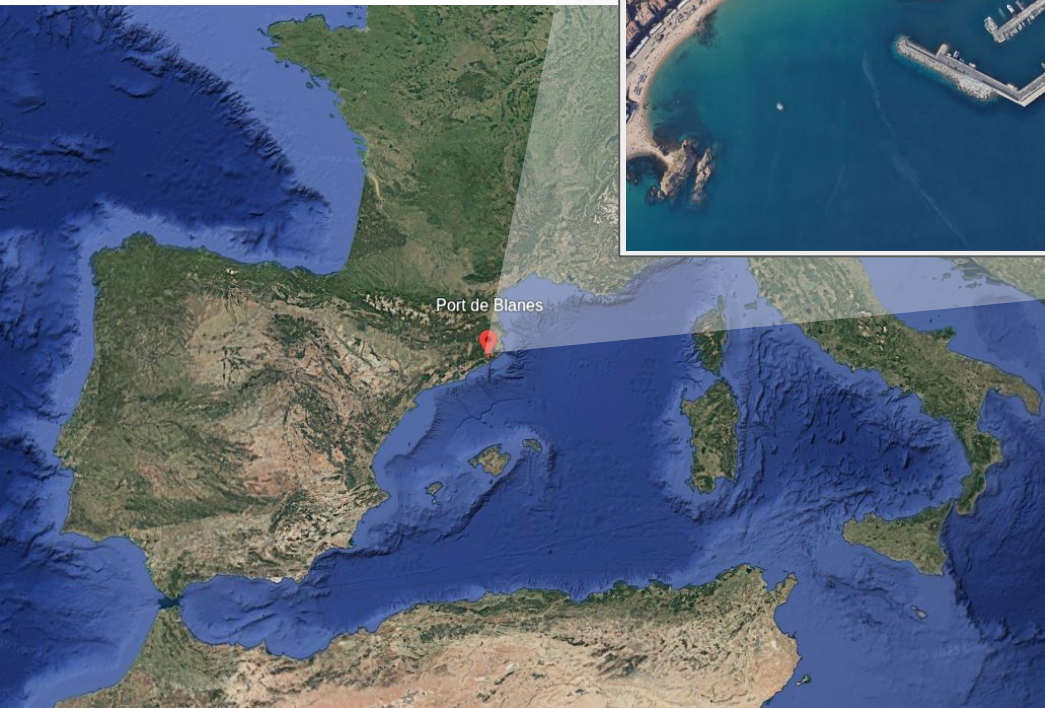
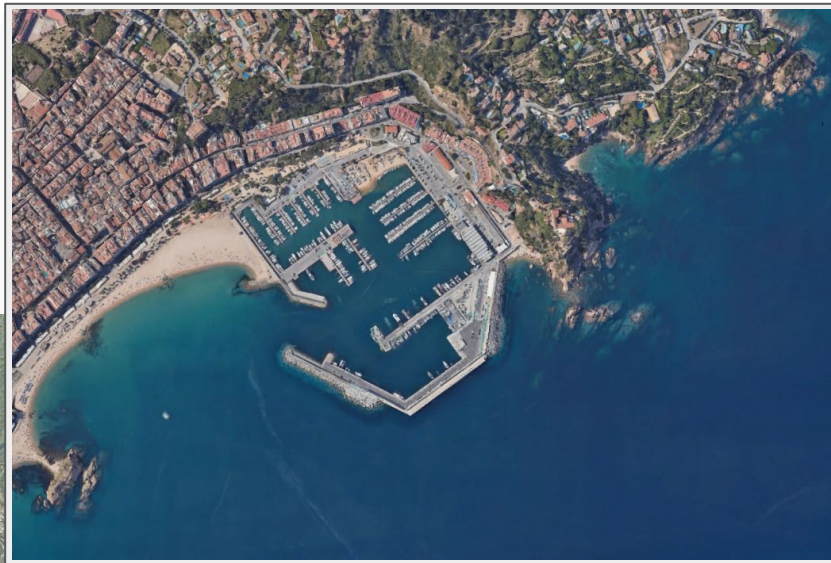

● Inside
● Outside

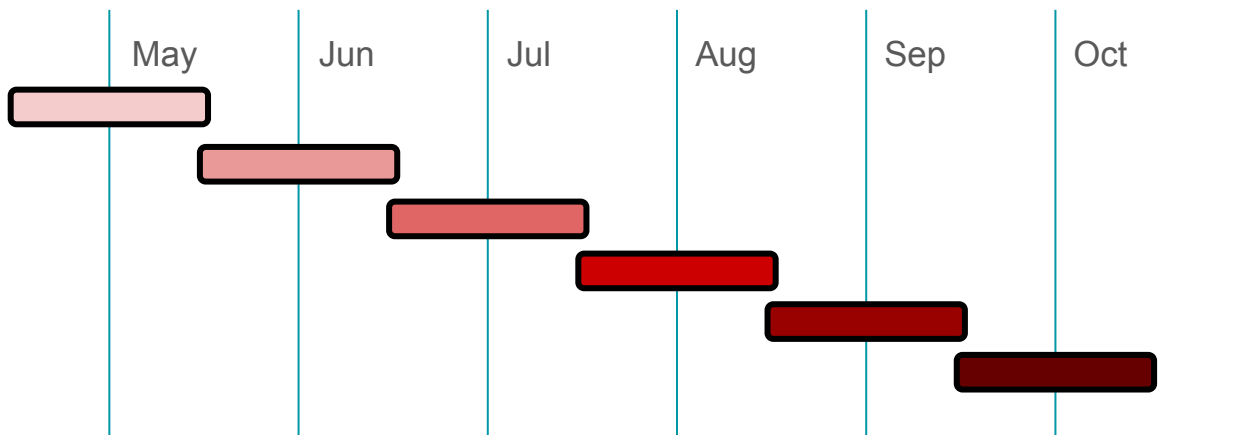
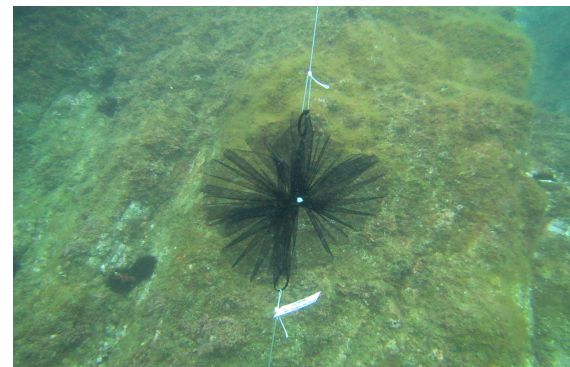
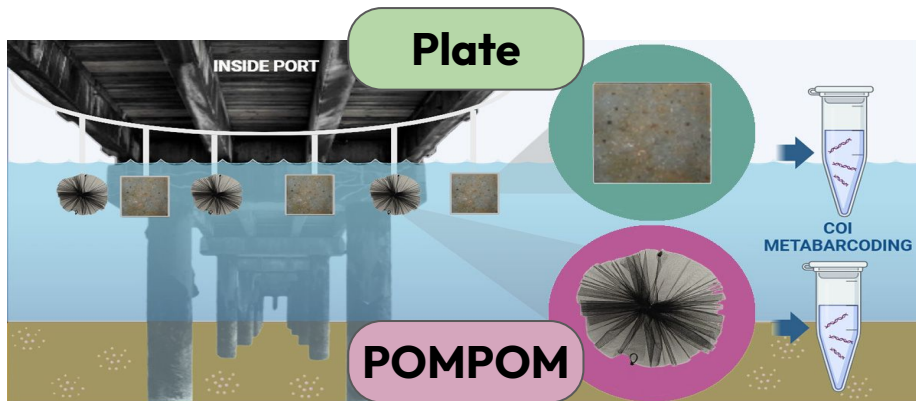
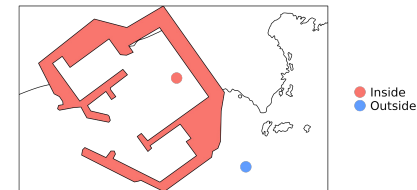

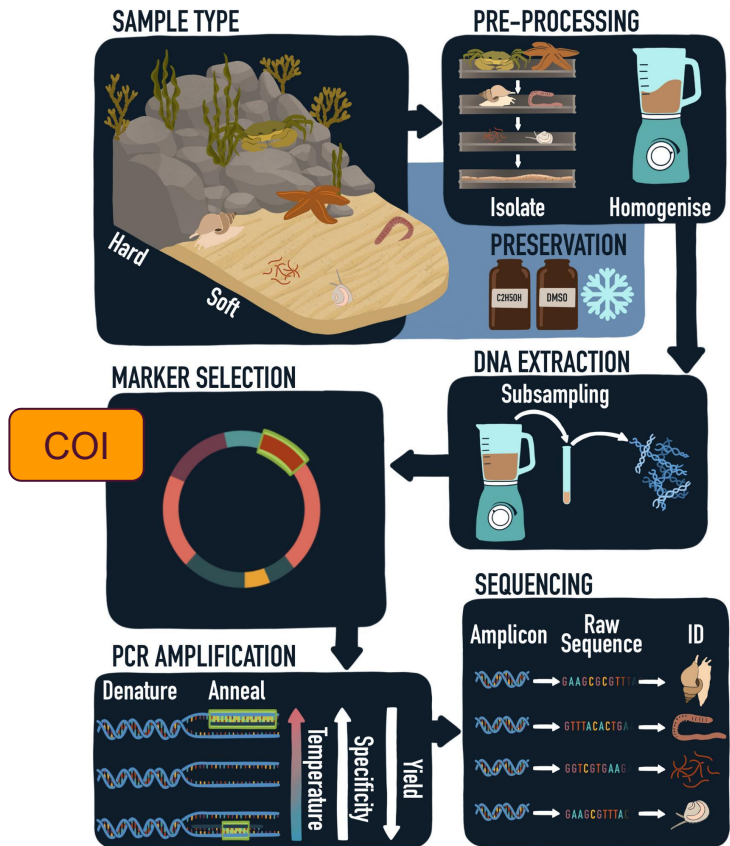

DNA Metabarcoding

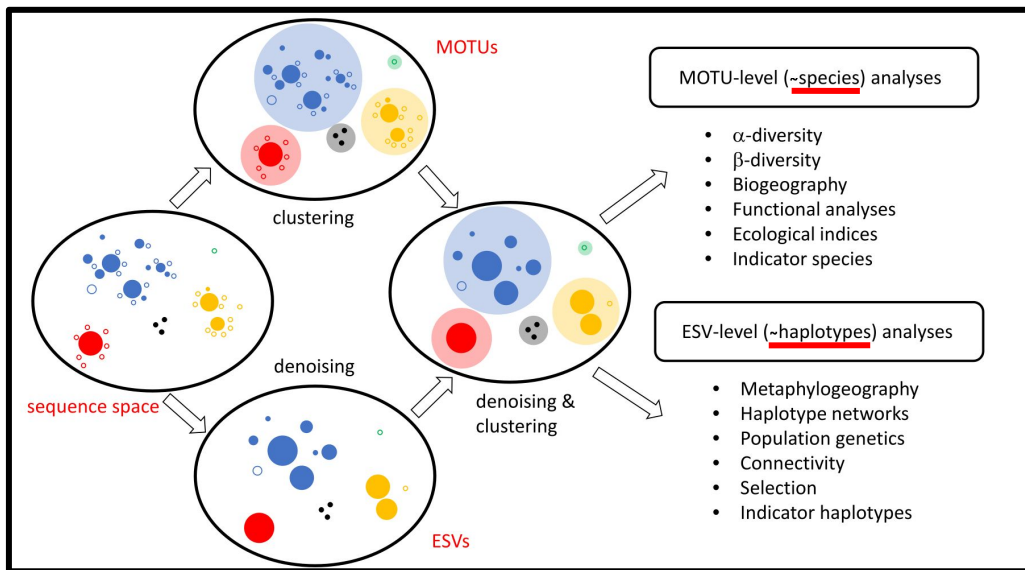

~ 1.8 K Species (MOTUs)

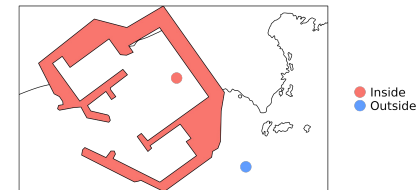

Relative Abundance by Phylum

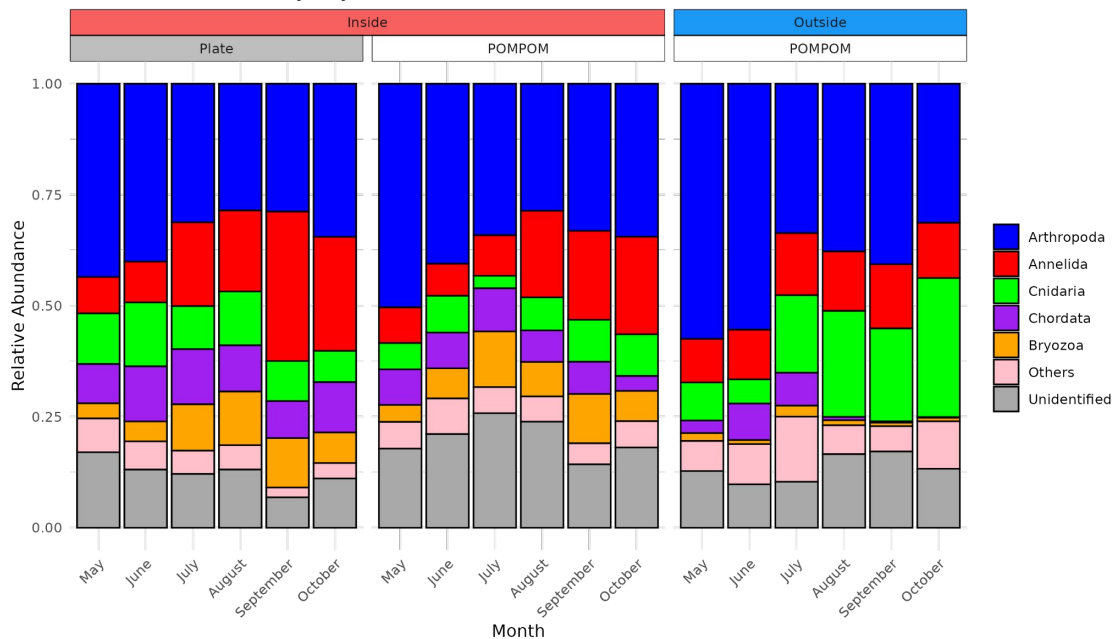

~ 1.8 K Species (MOTUs)

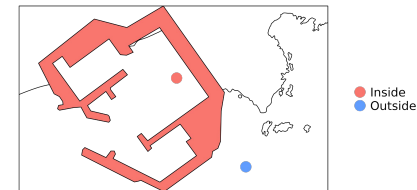

Relative Abundance by Phylum

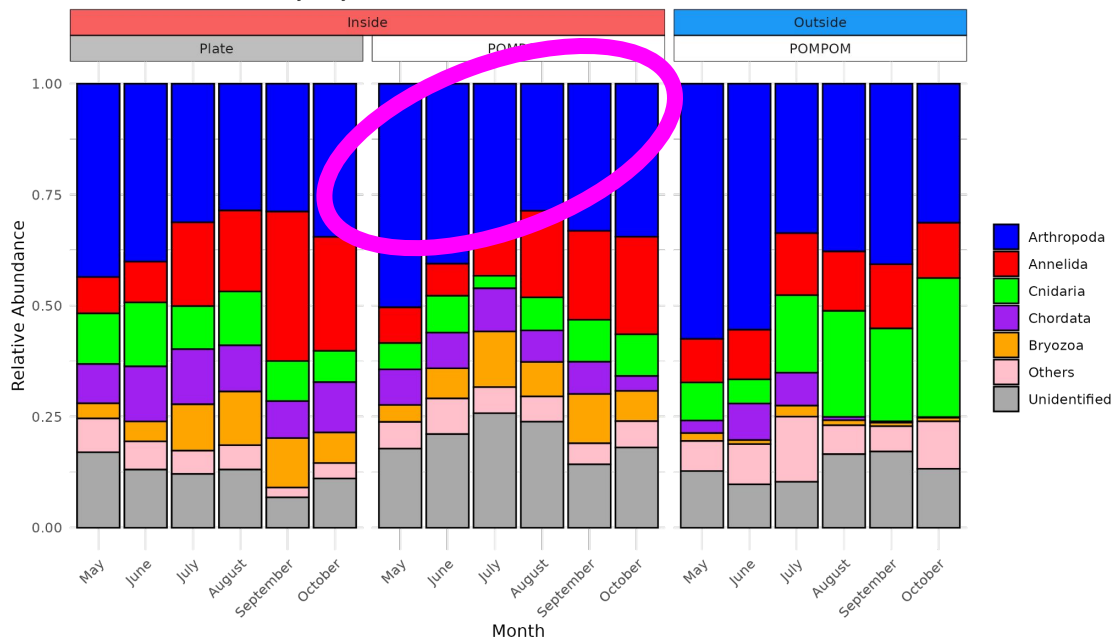

~ 1.8 K Species (MOTUs)

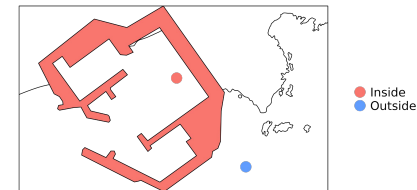

Relative Abundance by Phylum

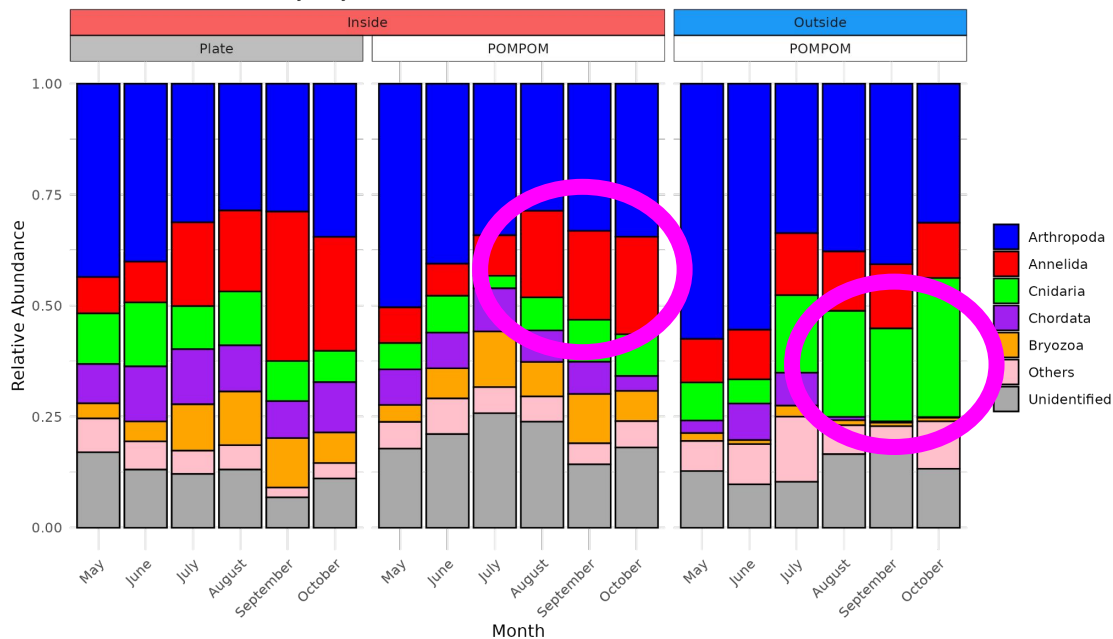

~ 1.8 K Species (MOTUs)

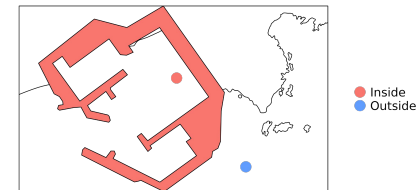

Relative Abundance by Phylum

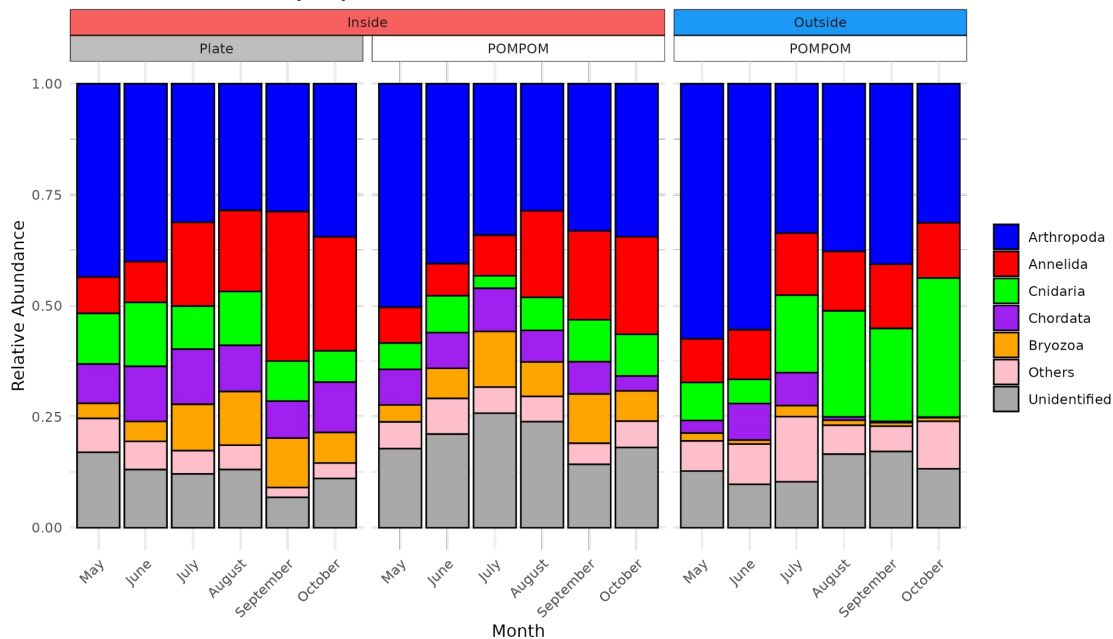

nMDS of MOTU samples

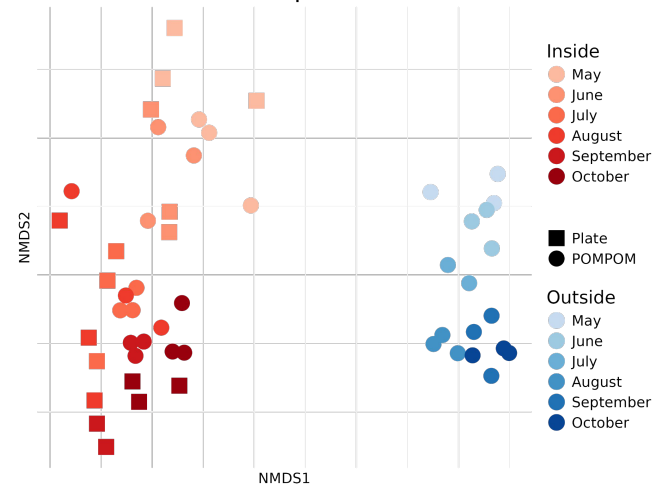

~ 1.8 K Species (MOTUs)

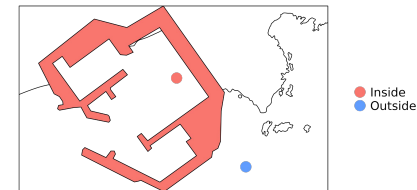

Relative Abundance by Phylum

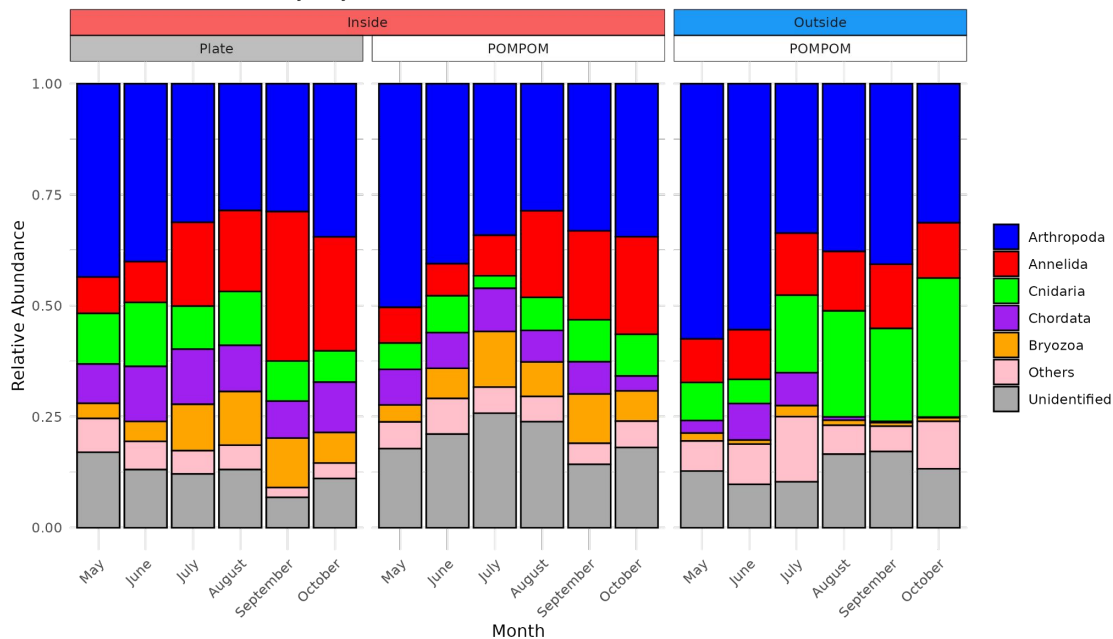

nMDS of MOTU samples

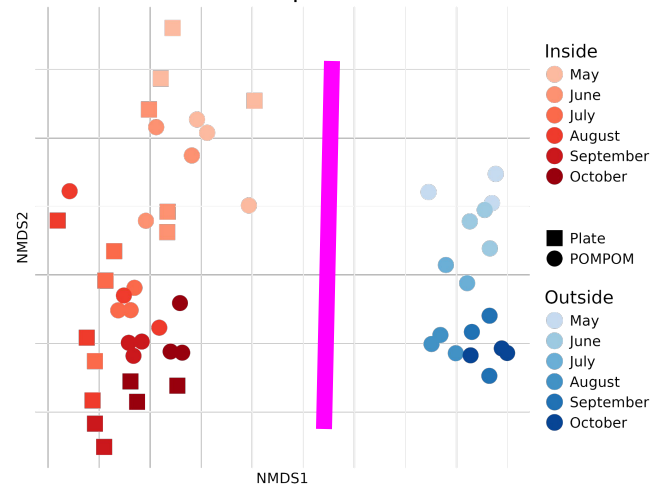

~ 1.8 K Species (MOTUs)

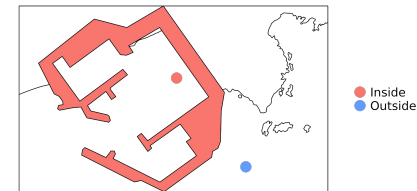

Relative Abundance by Phylum

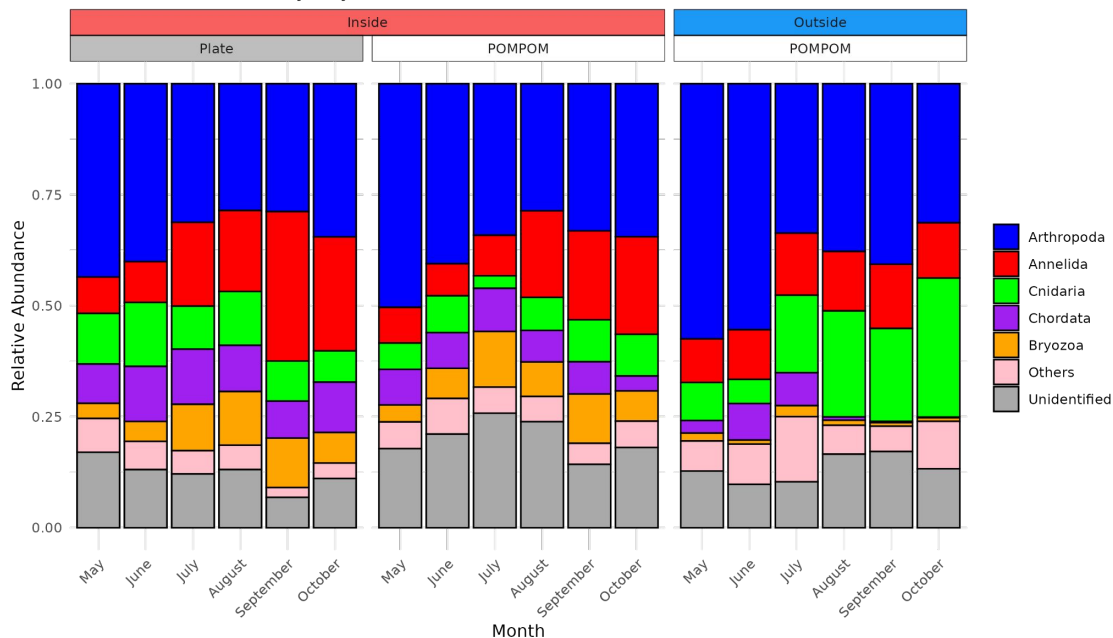

nMDS of MOTU sam

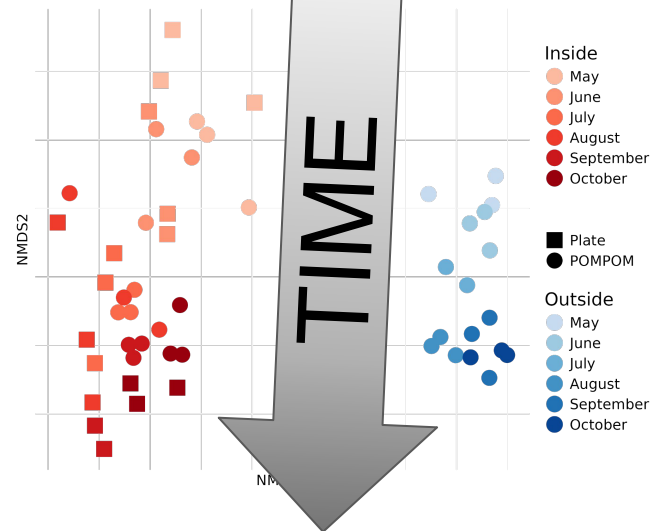

nMDS of based on Djost distances

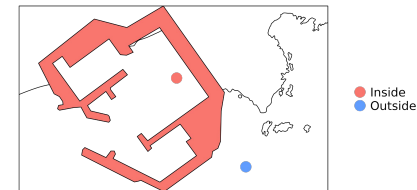
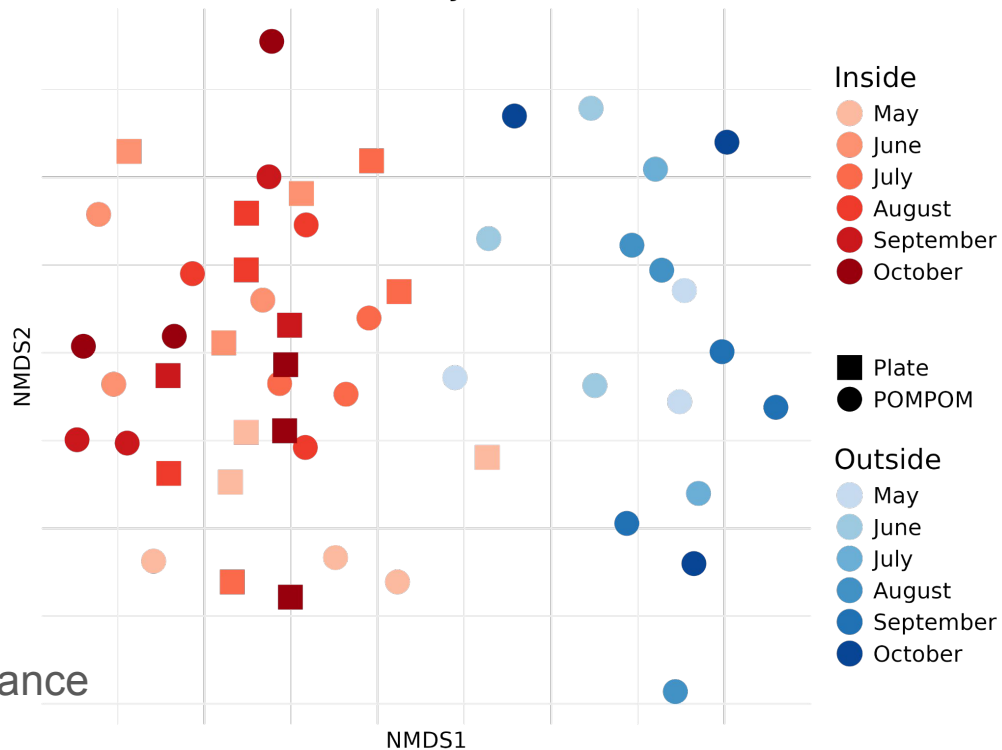

* Merge of all the distance matrix based on haplotypes in one single matrix

nMDS of based on Djost distances

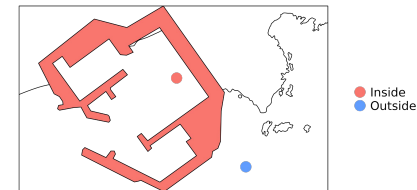
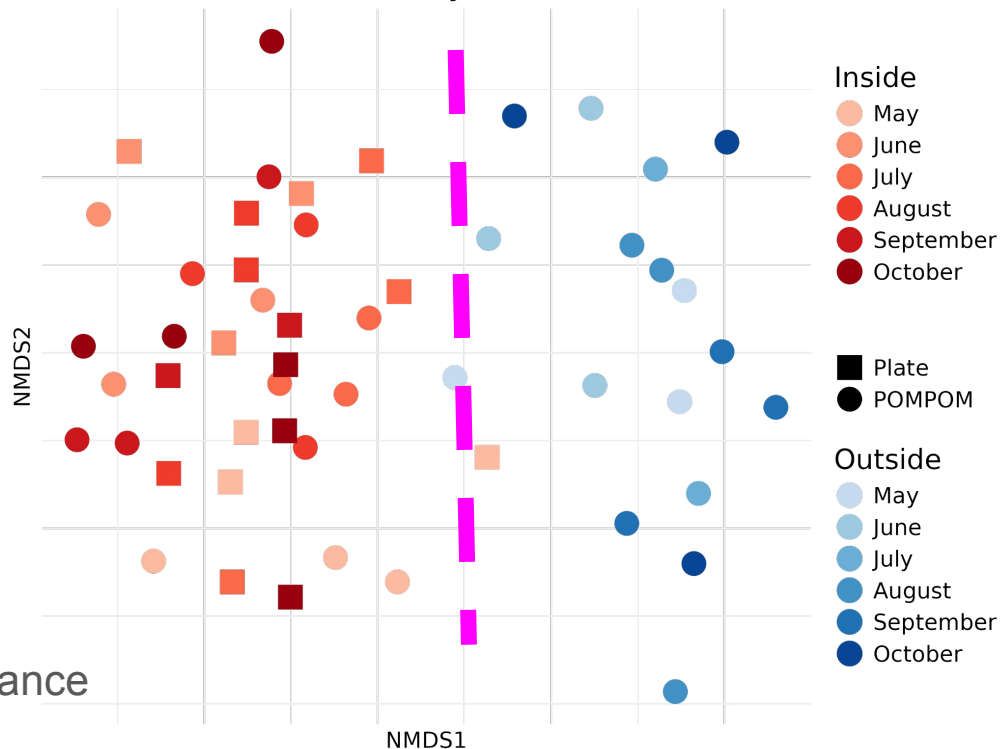

* Merge of all the distance matrix based on haplotypes in one single matrix

nMDS of based on Djost distances

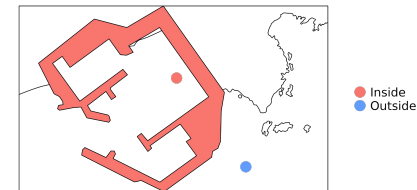
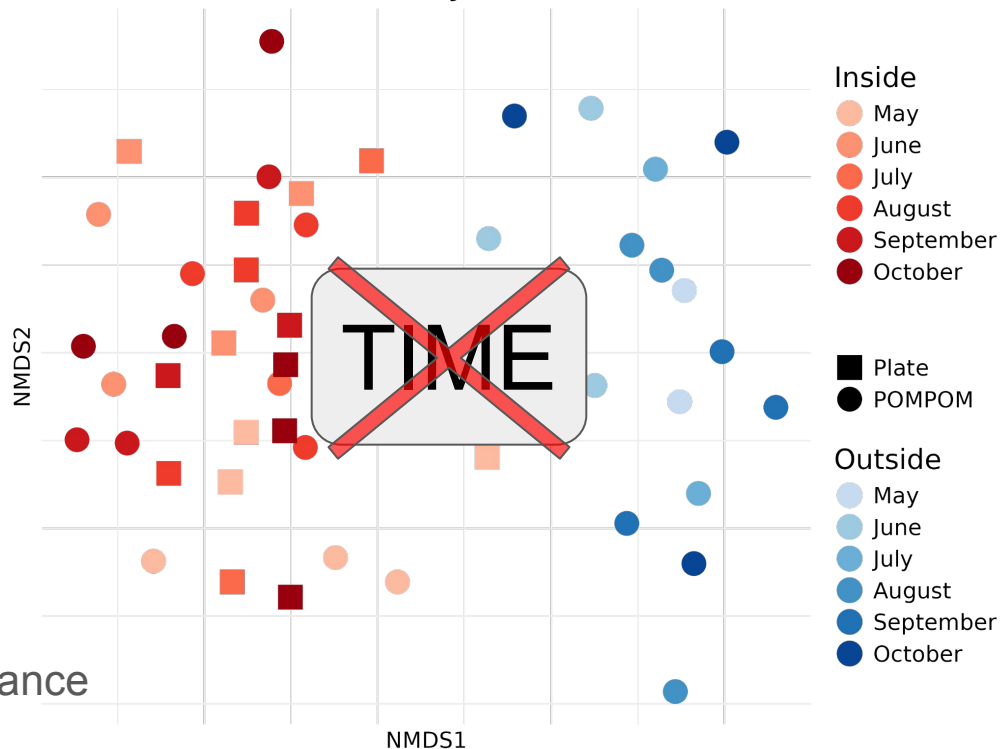

* Merge of all the distance matrix based on haplotypes in one single matrix

57 NIS (MOTUs) ~ 3.2%

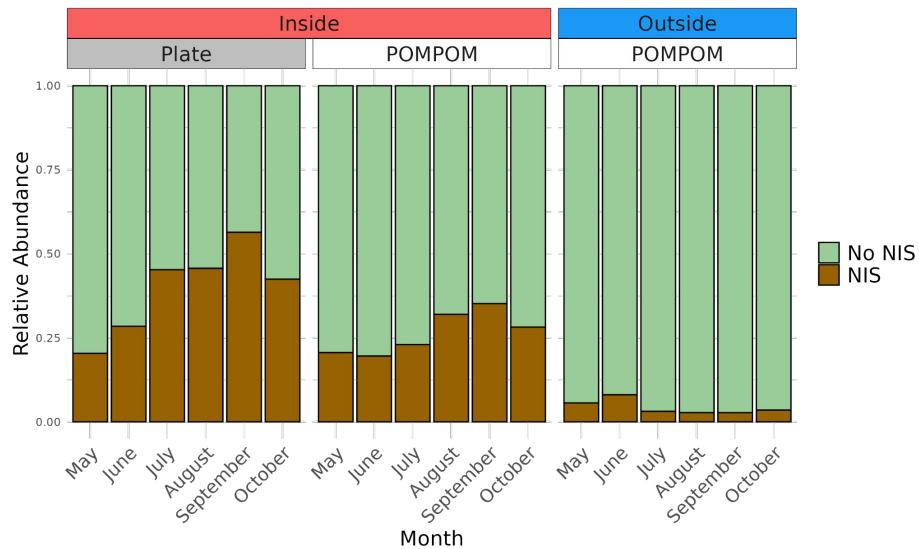
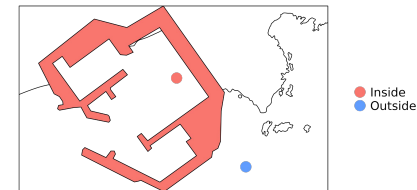

(Non Indigenous Species)

57 NIS (MOTUs) ~ 3.2%

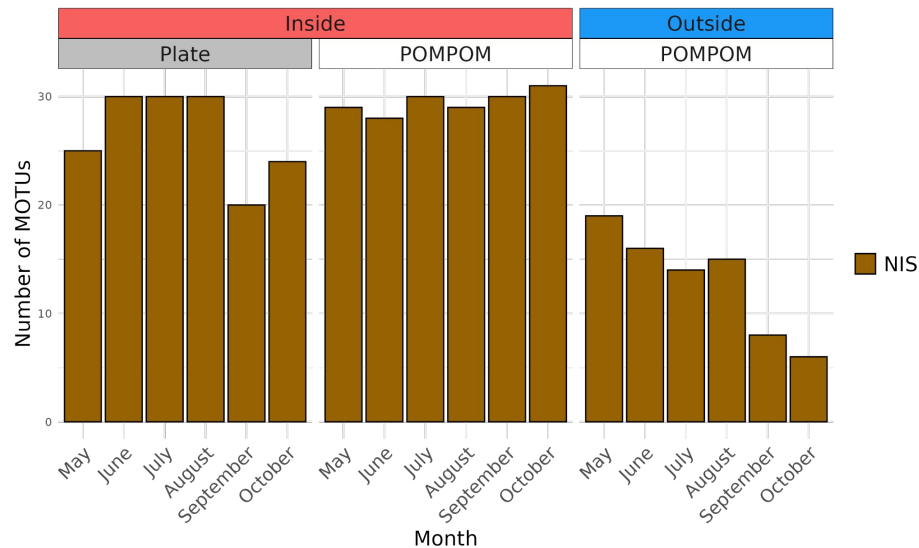
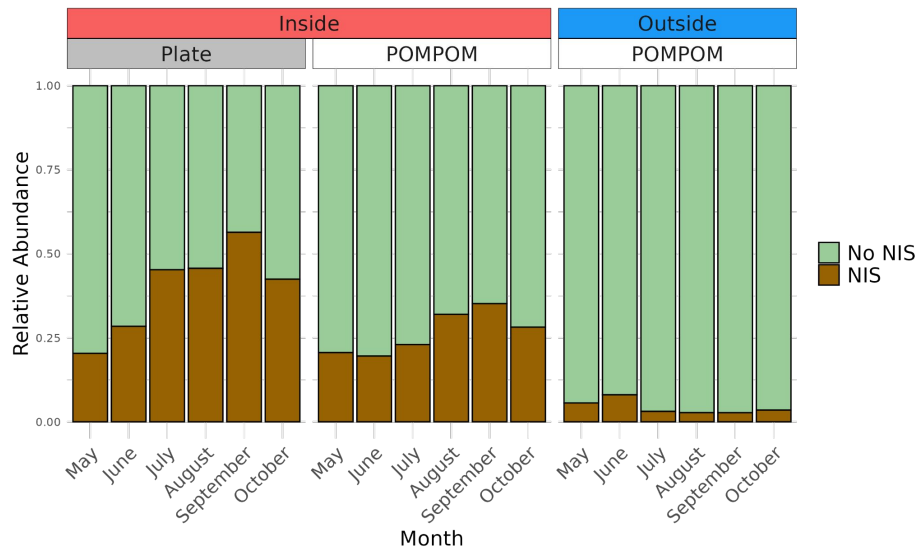
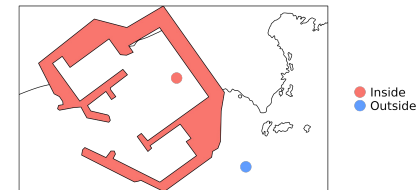

(Non Indigenous Species)

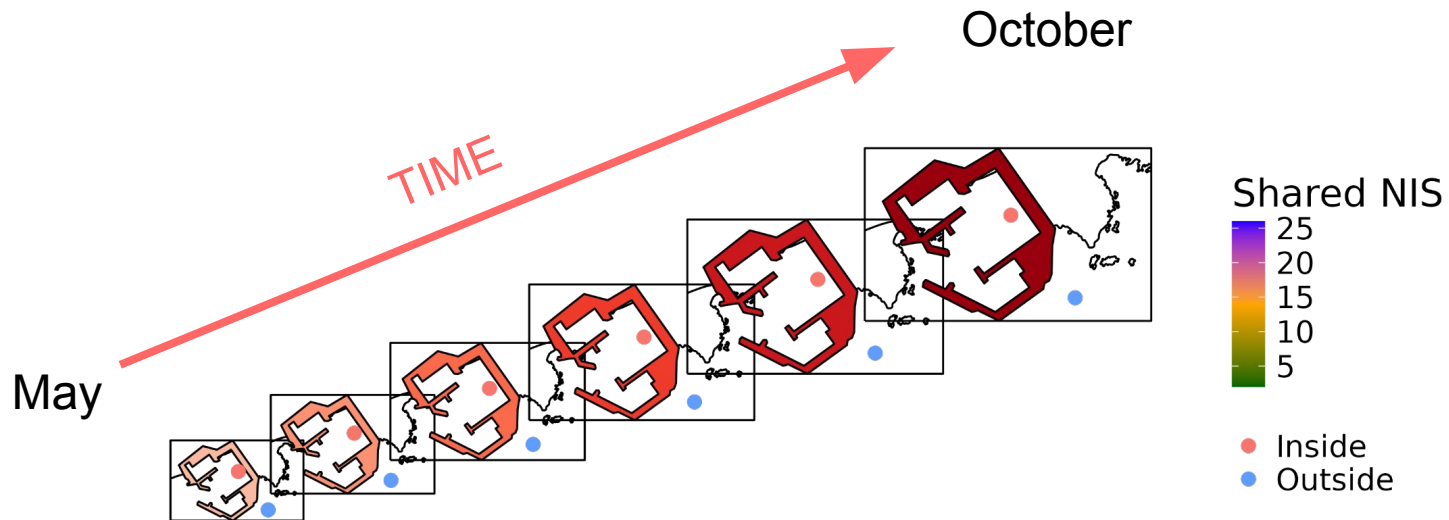

(Non Indigenous Species)

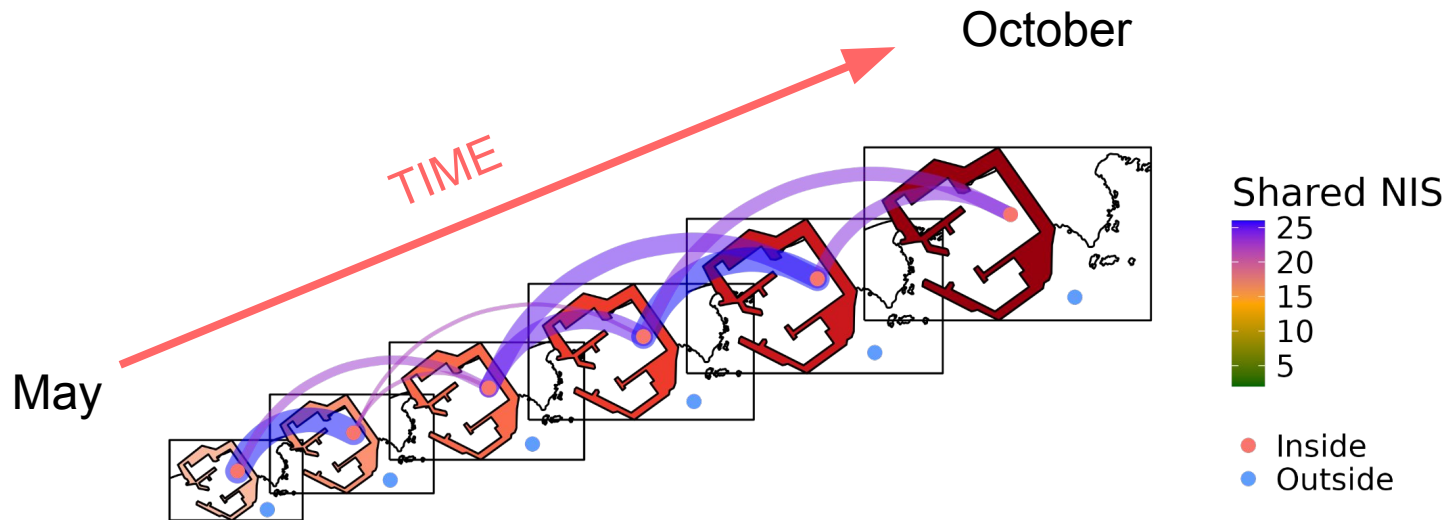

(Non Indigenous Species)

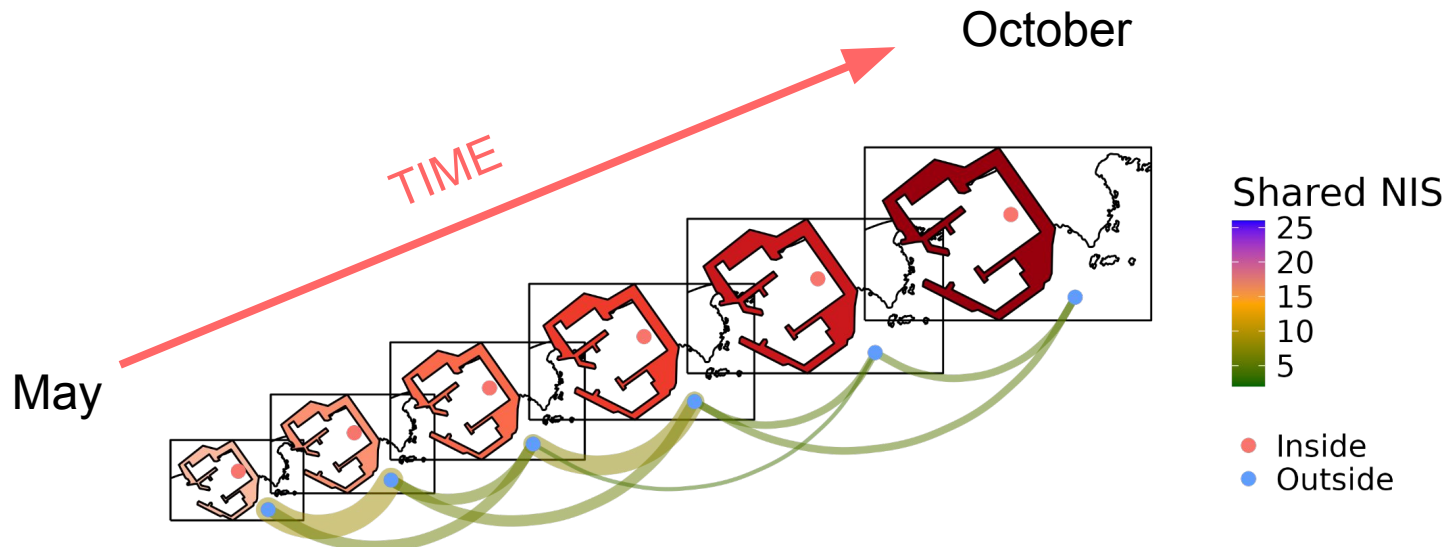

(Non Indigenous Species)

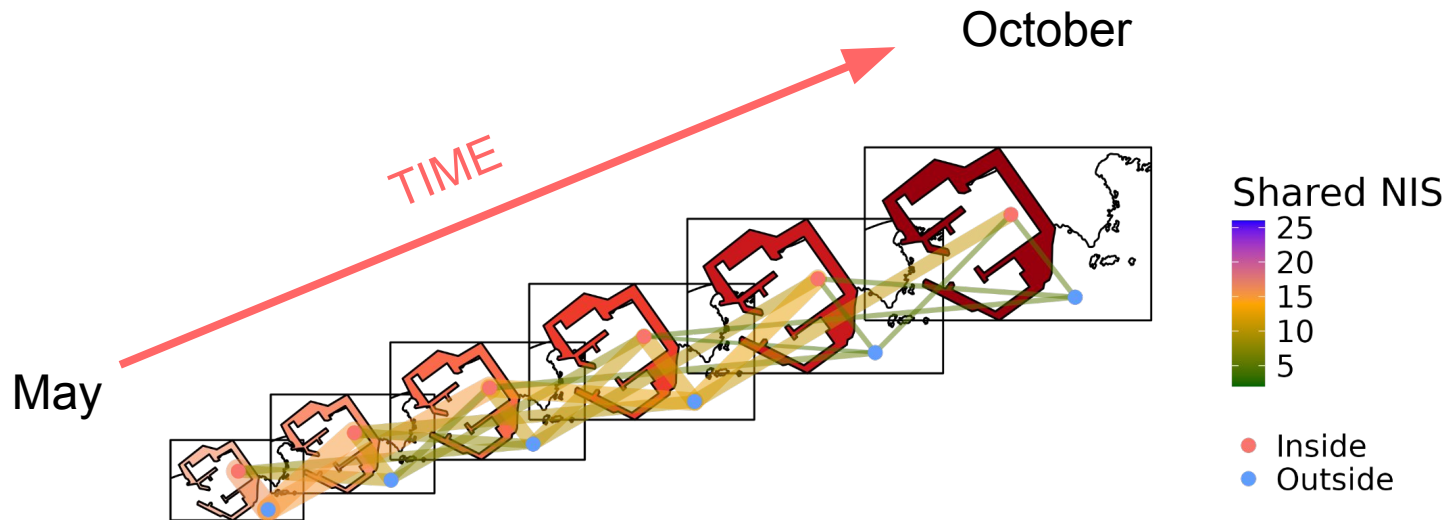

(Non Indigenous Species)

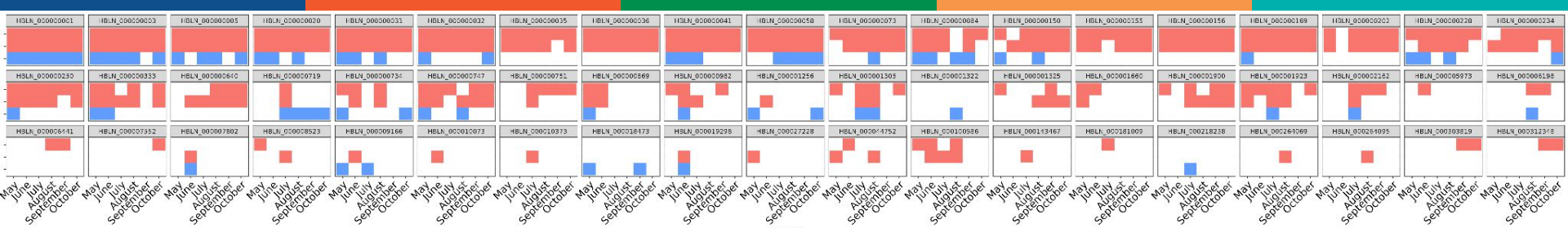

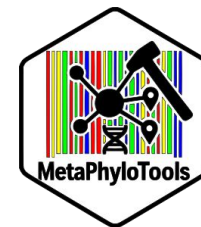
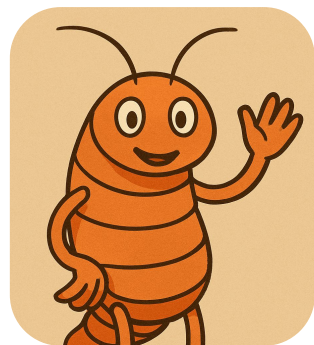

Take-home messages

1. Non-Indigenous Species spread from harbours to the surroundings but not all of them remain established

Take-home messages

1. Non-Indigenous Species spread from harbours to the surroundings but not all of them remain established
2. Metabarcoding can produce a lot of data with a lot of information

Take-home messages

1. Non-Indigenous Species spread from harbours to the surroundings but not all of them remain established
2. Metabarcoding can produce a lot of data with a lot of information
3. R package with tools to process metabarcoding data at intra-MOTU level



Take-home messages

1. Non-Indigenous Species spread from harbours to the surroundings but not all of them remain established
2. Metabarcoding can produce a lot of data with a lot of information
3. R package with tools to process metabarcoding data at intra-MOTU level
4. Species have different spatio-temporal dynamics, NIS are an example of this



Take-home messages

1. Non-Indigenous Species spread from harbours to the surroundings but not all of them remain established
2. Metabarcoding can produce a lot of data with a lot of information
3. R package with tools to process metabarcoding data at intra-MOTU level
4. Species have different spatio-temporal dynamics, NIS are an example of this



Take-home messages

1. Non-Indigenous
surround
2. Metabarcoding
informa
3. R package
intra-MC
4. Species
an exar



NIS-tagram



Thank you!

Questions?
a.antich@ceab.csic.es



BEEs

The LifeWatch ERIC Biodiversity & Ecosystem
eScience Conference



Heraklion, 30 June - 3 July 2025



Financiado por
la Unión Europea
NextGenerationEU